

PERMIT

CITY OF NAPOLEON - BUILDING DEPARTMENT

255 West Riverview Avenue, Napoleon, Ohio 43545 - 419-592-4010

Permit No. 01806 Issued 8-2-89
date

Job Location 130 Northcrest Circle
address

Lot 39 Northcrest Addition
sub-div or legal discript

Issued By Eldon Huber
building official

Owner Sue Coonrod 599-3388
name tel.

Address 130 Northcrest Circle

Agent Mike Austermler 599-4296
builder-eng.-etc. tel.

Address 1079 Dodd St.

Description of Use Residence

Residential 1
no. dwelling units

Commercial _____ Industrial _____

New _____ Add'n. _____ Alter _____ Remodel _____

Mixed Occupancy _____

Change of Occupancy _____

Estimated Cost \$ 4038.00

FEES	BASE	PLUS	TOTAL
<input checked="" type="checkbox"/> BUILDING	9.00	36.00	47.00
<input type="checkbox"/> ELECTRICAL			
<input type="checkbox"/> PLUMBING			
<input type="checkbox"/> MECHANICAL			
<input type="checkbox"/> DEMOLITION			
<input type="checkbox"/> ZONING			
<input type="checkbox"/> SIGN			
<input type="checkbox"/> WATER TAP			
SEW. INSP.			
SEWER TAP			
TEMP. WATER			
TEMP. ELECT.			
ADDITIONAL PLAN REVIEW	Struct. _____ hrs	Elect. _____ hrs	
TOTAL FEES.....			47.00
LESS MIN. FEES PAID _____			
	<small>date</small>		
BALANCE DUE.....			

ZONING INFORMATION

district B	lot dimensions 85' X 125'	area 10625 S.F.	front yd exist	side yds 40-R 17-L	rear yd 62'
max hgt	no pkg spaces 2 - Min	no ldg spaces	max cover	petition or appeal req'd	date appr

WORK INFORMATION:

Size: Length 27' Width 10' Stories _____ Ground Floor Area 270 S.F.

Height _____ Building Volume (for demo. permit) _____ cu. ft.

Electrical: _____
brief description

Plumbing: _____
brief description

Mechanical: _____
brief description

Sign: _____ Dimensions _____ Sign Area _____
type

Additional Information: Construct deck at rear Note: Provide detectors as required

Date 8-4-89 Applicant Signature Mike Austermler owner-agent

RESIDENTIAL BUILDING ELECTRICAL, PLUMBING, MECHANICAL, PERMITS and DEMOLITION PERMIT

APPLICATION

for

CITY OF NAPOLEON - BUILDING DEPARTMENT

255 West Riverview Ave. Napoleon, Ohio 43545 Pn. 419-592-4010

Entry No. _____

Permit No. 01806 Issued 8-2-89

Job Location 130 Northcrest Circle.

Lot 39 Northcrest ADD.
sub-div. or legal disc.

Issued By _____
building official

Owner Sue Conrad Pn 599-3388

Address 130 Northcrest Circle

Agent Mike Auster Miller Pn 599-4296

Address 1079 DODD ST.

Description of Use Single Family Home ^{RESIDENCOR} ~~HOME~~ _{RENO}

Residential 1
no. dwelling units

Commercial _____ Industrial _____

New _____ Add'n. _____ Alter _____ Remodel _____

Mixed Occupancy _____

Change of Occupancy _____

Estimated Cost \$ 4038.00

-ZONING INFORMATION

<u>B</u> district	<u>85 x 125</u> lot dimensions	<u>10,625 SF.</u> area	<u>25</u> front yd	<u>15</u> side yds.	<u>77</u> rear yd
max hgt	no pkg spaces	no ldg spaces	max cover	petition or appeal req'd.	date appr
		<u>2-MW</u>	<u>EX 117.</u>	<u>40-R 17-L</u>	<u>62'</u>

Ch. Permits Reg.	Base	Fees Plus	Total
<input checked="" type="checkbox"/> Building	<u>9.00</u>	<u>36.00</u>	<u>47.00</u>
Electrical			
Plumbing			
Mechanical			
Demolition			
Zoning			
Sign			
Water tap			
Sewer Tap			
Temp. Water			
Temp. Elec.			
Additional plan review	struc. _____ hrs	Elect. _____ hrs	
Total Fees.....			
Less Min. Fees Pd.			
Balance Due.....			

WORK INFORMATION:

BUILDING: Garage Fl. Area _____ Basement Fl. Area _____ Second Floor Area _____

Size: Length 27 Width 10' Stories _____ Ground Floor Area 270 S.F.

Height _____ Building Volume (for demo. permit) _____ cu. ft.

Description of Work: Construct Deck at rear (NO 70 PROVIDOR SMOKE

DETECTORS AT REQUIRED.

Continue on Back Side for Electrical, Plumbing and Mechanical and other Information;

B.
FR rear Side
25 15 5

ELECTRICAL: Electrical Contractor _____ Pn. _____
 Address _____ Estimated Cost \$ _____
 Type of work: New _____ Service change _____ Rewiring _____ Additional Wiring _____ Temp. Elec. Req. _____
 Size of service _____ Underground _____ Overhead _____ No. of new circuits _____
 Description of work: _____

PLUMBING: Plumbing Contractor _____ Pn. _____
 Address _____ Estimated Cost \$ _____
 Water Tap Req. _____ Size _____ Type of Pipe _____ Water Dist. Pipe _____ type
 San. Sewer Tap Req. _____ Size _____ Type of Pipe _____ Dr. Waste Vt. Pipe _____ type
 St. Sewer Tap Req. _____ Size _____ Type of Pipe _____ Street to be Opened _____ yes no
 Main Building Drain Size _____ Main Vent Pipe Size _____ List Number of Plumbing Fixtures Below
 Water Closets _____ Bathtubs _____ Showers _____ Lavatories _____ Kitchen Sinks _____ Disposal _____ Dishwasher _____ Clothes Washer _____
 Floor Drains _____ Other Fixtures: Type _____ No. _____
 Description of Work: _____

MECHANICAL: Mechanical Contractor _____ Pn. _____
 Address _____ Estimated Cost _____
 Heating System: Forced Air _____ Gravity _____ Hot Water _____ Steam _____ Unit Heaters _____ Radiant _____ Baseboard _____
 Type of Fuel: Electric _____ Natural Gas _____ Propane _____ Wood _____ Coal _____ Solar _____ Geothermal _____ Other _____
 No. of Heat Zones _____ Hot Water: (One Pipe _____ Two Pipe _____ Series Loop _____) Electric Heat: (No of Circuits _____) No. of Furnaces _____
 No. of Hot Air Runs _____ No. of Hot Water Radiators _____ Total Heat Loss _____ Rated Capacity of Furnace/Boiler _____
 Location of Heating Units: Crawl Space _____ Floor Level _____ Attic _____ Suspended _____ Roof _____ Outside _____ Other _____
 Description of Work _____

DRAWINGS REQUIRED: All Applications must be Accompanied by Two Complete sets of Drawings Including SITE PLAN, FOUNDATION PLAN, FLOOR PLANS, STRUCTURAL FRAMING PLANS, EXTERIOR ELEVATIONS, SECTIONS and DETAILS, STAIR DETAILS, ELECTRICAL LAYOUT, PLUMBING ISOMETRIC, HEATING LAYOUT ETC. All plans shall be DRAWN TO SCALE. Show all existing structures on the site plan also, show Electric Panel and Furnace Locations.

READ AND SIGN BELOW; The undersigned hereby makes application for a permit for all work described herein, and agrees to complete the work in strict accordance with all applicable provisions of the current edition of the C.A.B.D. Building Code, the Napoleon Building and Zoning Codes, the Napoleon Engineering Dept. Rules and Regulations, Standard Specifications and other Pertinent Sections of the Napoleon Code of Ordinances.

Date 8-1-89 Signature of Applicant Mike Ostermiller
 Application not valid without signature

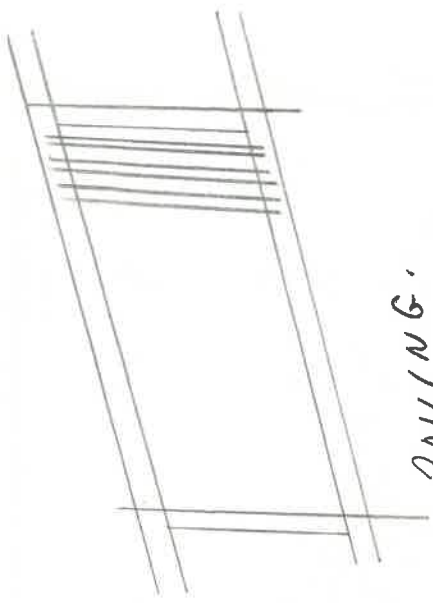

RAILING.

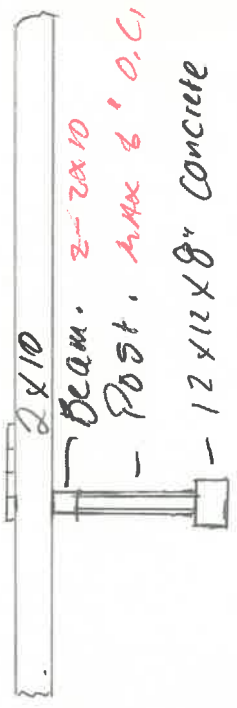

2x10
 Beam. 2-2x10
 - Post. MAX 6" O.C.
 - 12x12x8" Concrete

HOUSE.

EXISTING
 2x10-10
 OUT BATH

6x6-10
 JOIST WORK
 FOR DECK.

TAPCON
 TO HOUSE.

2x10
 JOIST
 FOR DECK

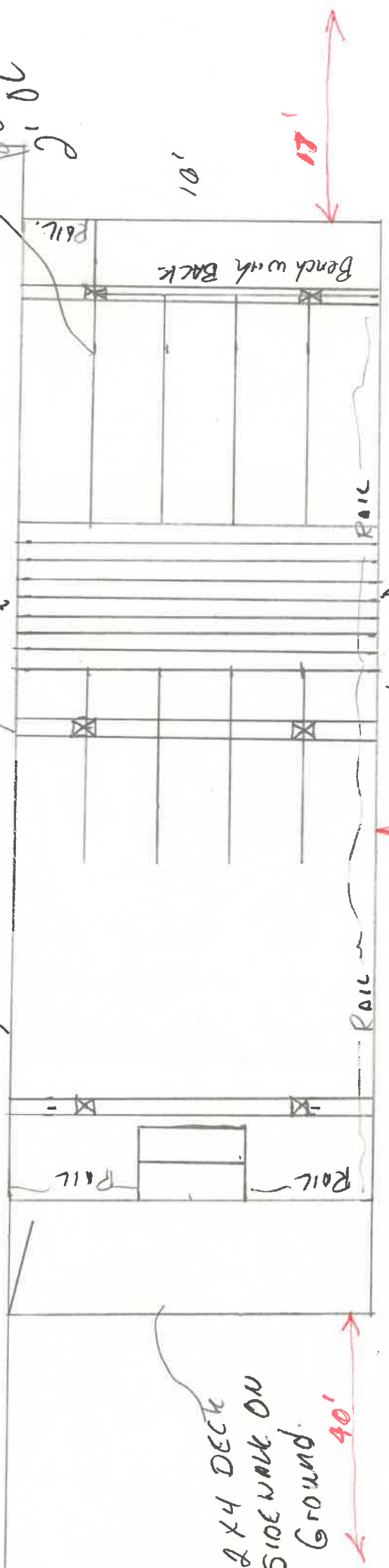

2x4 DECK
 SIDE WALK ON
 Ground. 40'

2x6 DECK TOP.

All Lumber Treated.

